

AGREEMENT

55 PA CODE CHAPTERS 3270.123 &.181(C); 3280.123 &.181(c); 3290.123 &.181(c)

NAME OF CHILD		
FEE AMOUNT \$	PER-DAY-WEEK	DAY PAYMENT TO BE MADE
Services to be provided as part of the day care fee (examples; transportation, care, meals, etc.)		
CHILD'S ARRIVAL TIME	CHILD'S DEPARTURE TIME	PERSON(S) DESIGNATED BY PARENT TO WHOM CHILD MAY BE RELEASED
LATE FEE \$	PER MIN-HR	
Extra services to be provided at an additional fee if applicable		

I, the parent/guardian;

received complete written program information at the time of enrollment. (§ 3270.121, 3280.121, 3290.121)

agree to update the emergency contact/parental consent form information whenever changes occur or every 6 months at a minimum. (§ 3270.124, 3280.124, 3290.124)

_____ SIGNATURE-OPERATOR DATE _____ SIGNATURE-PARENT OR GUARDIAN DATE

DATE OF CHILD'S ADMISSION
DATE OF WITHDRAWAL

PERIODIC REVIEW	
_____	_____
SIGNATURE-PARENT OR GUARDIAN	DATE

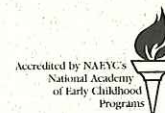
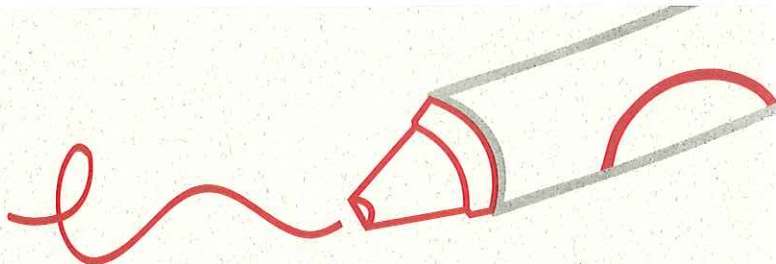

TUITION AGREEMENT 2014/2015

The tuition payment schedule for 2014/2015 is below. The below schedule is devised to guide you in planning your budget. Tuition is due on the Monday of each week (or first day of attendance for part-time children). Please remember that tuition will be charged even if your child is absent from school.

No child will be admitted to school if a balance is more than two (2) weeks past due. Once the balance is paid in full the child(ren) may return to school if the vacancy has not been filled.

If tuition payments are not paid in full by the first Friday of the month, a \$25.00 Late Fee will be charged for each enrolled child.

Weekly Tuition for _____ is \$ _____.
Enrollment Fee for _____ is \$ _____.

TUITION SCHEDULE

<u>DUE DATE</u>	<u>AMOUNT</u>
July 7, 2014	4 X Weekly Tuition
August 4, 2014	4 X Weekly Tuition
September 1, 2014	5 X Weekly Tuition
October 6, 2014	4 X Weekly Tuition
November 4, 2014	4 X Weekly Tuition
December 1, 2014	4 X Weekly Tuition (No charge 12/29-1/2)
January 5, 2015	4 X Weekly Tuition
February 2, 2015	4 X Weekly Tuition
March 2, 2015	5 X Weekly Tuition
April 6, 2015	4 X Weekly Tuition
May 4, 2015	4 X Weekly Tuition
June 1, 2015	5 X Weekly Tuition

*Each child is entitled to one (1) additional week vacation period each year (September to July). There will be no charge for this week. Please make the necessary adjustment for the vacation week when paying for the involved month.

Please sign and return it to The Children's School at Saint John's.

Signature: _____ Date: _____

